

AQUA INTELLIGENT BIDET SEAT EC113 INSTALLATION INSTRUCTIONS

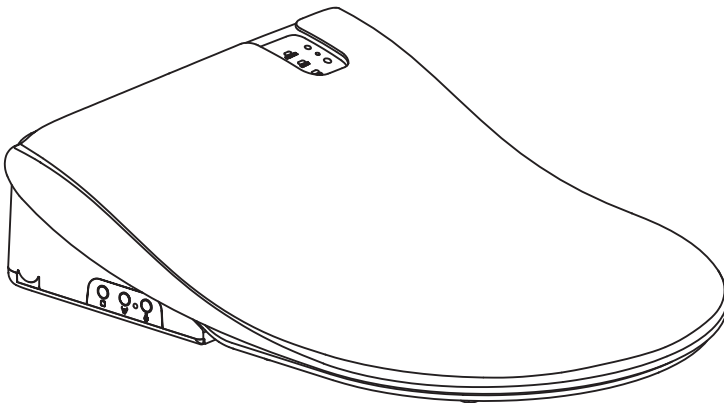
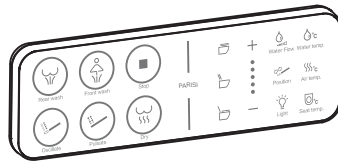

Thank you for purchasing our product.

Please follow the instructions in this manual carefully.

Please keep the manual properly stored for future reference.

Regarding future product updates, the product is subject to change without prior notice.

Illustrations in this manual serve as visual demonstration.

In order to guarantee that the product will always function optimally, and to ensure your personal safety, please read and follow these installation instructions carefully before starting.

CONTENT

Safety Notice ----- 1

Confirm before Installing ----- 3

Dimensional Drawings ----- 3

Parts Included ----- 4

Required Tools ----- 4

Installation ----- 5

Installation Steps ----- 5

Connecting the power ----- 6

Remote Control Installation ----- 6

Trial Operation ----- 8

SAFETY NOTICE

Installation must be carried out by qualified professionals. Plumber and Electrician

Before installation, please read the following safety instructions carefully. Installation should be based on the steps documented in this manual. We will not take responsibility for damages or faults that may be caused by changing the assembly method without authorization.

PARISI will not be liable for any loss arising from failure to comply with the following:

- This device is an electric appliance of class “1” and must be connected to a grounding system.
- The power circuit connected to the product must have a residual current protective device (RCD) with a rated residual operating current that does not exceed 30mA, and an effective grounding loop.
- If the installation is not using the supplied cable and plug, we recommend the bidet seat is wired via an isolating switch in the bathroom.
- The socket should come with waterproof function or waterproof accessories to ensure safety. The sockets and plug should not be installed in a location where it can come in contact with splashing water. e.g. bath or shower. Check with your electrician re wet area zones.
- If the power supply cord becomes damaged, do not use the device until it has been repaired by a qualified electrician.
- Do not insert or remove the power plug with wet hands.
- Children and persons with insufficient knowledge or experience in handling the device, or who have limited physical, sensory or mental capabilities, may only use the device following proper instruction or when supervised.
- This product is supplied with batteries for the remote control. Batteries are hazardous and are to be kept away from children (whether the battery is new or used). The Battery can cause severe or fatal injuries if it is swallowed. Medical attention should be sought immediately if it is suspected the battery has been swallowed.
- **WARNING:** THIS TOILET DOUCHE MUST BE INSTALLED WITH APPROPRIATE BACK FLOW PROTECTION CONFORMING TO THE NATIONAL CONSTRUCTION CODE – VOLUME 3. INSTALLATION MUST BE IN ACCORDANCE WITH AS/NZS 3500.2 AND PLUMBING CODE OF AUSTRALIA.
- THIS TOILET DOUCHE SEAT IS FITTED WITH AN INTEGRAL HIGH HAZARD PROTECTION DEVICE (AVB) THAT COMPLIES WITH THE TEST REQUIREMENTS OF AS 2845.1:2022
NOTE: LOCAL AUTHORITIES MAY HAVE VARYING REQUIREMENTS. CHECK TO CONFIRM IF A RPZ VALVE IS REQUIRED

SAFETY NOTICE

To reduce the risk of malfunction or damage to product

- Only connect this bidet seat to a domestic potable water supply. Do not use industrial, recirculating water or waste water to the appliance.
- Before final installation ensure that all water hoses and lines are thoroughly flushed to remove any debris.
- Water pressure must not exceed 500Kpa.
- The power voltage is 220-240V~ 50/60Hz. Use the specified power supply only.
- Water Temperature Range: 4-35°C. Do not install the intelligent toilet in rooms where the temperature will be less than 4°C (39°F).
- Do not bend, squeeze, or warp the water supply hose or power cable excessively.
- Do not place the product upside down.
- Stepping on, sitting on the bidet seat lid will cause damage to the lid and mechanism.
- The installed bidet seat must use the supplied or specified components. Do not reuse the old hose assembly, otherwise the product may be damaged.
- Do not remove the protective film on the product surface during installation to reduce surface scratches.
- After the installation is complete, connect water supply first and then connect the power supply.
- Direct sunlight may cause discoloration in the seat or destabilise the seat temperature.



NOTICE

- The product has been water tested before leaving the factory. A small amount of residual water may flow out when the product is taken out, which is normal.

CONFIRM BEFORE INSTALLING

Bidet Seat Dimensional Drawing

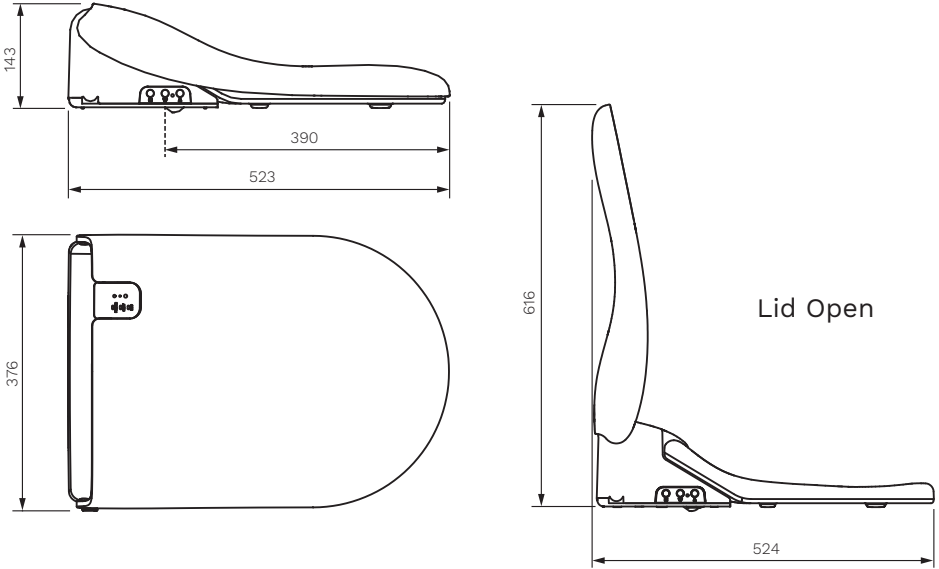

Toilet Combination Dimensional Drawings

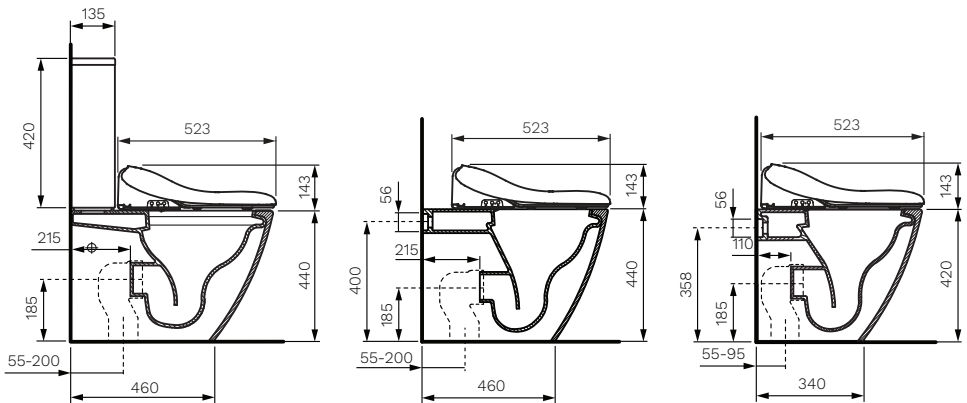

PN82A

PN83A

PN61A

Remark: Front of the seat ring aligning with toilet bowl.

Unit: mm

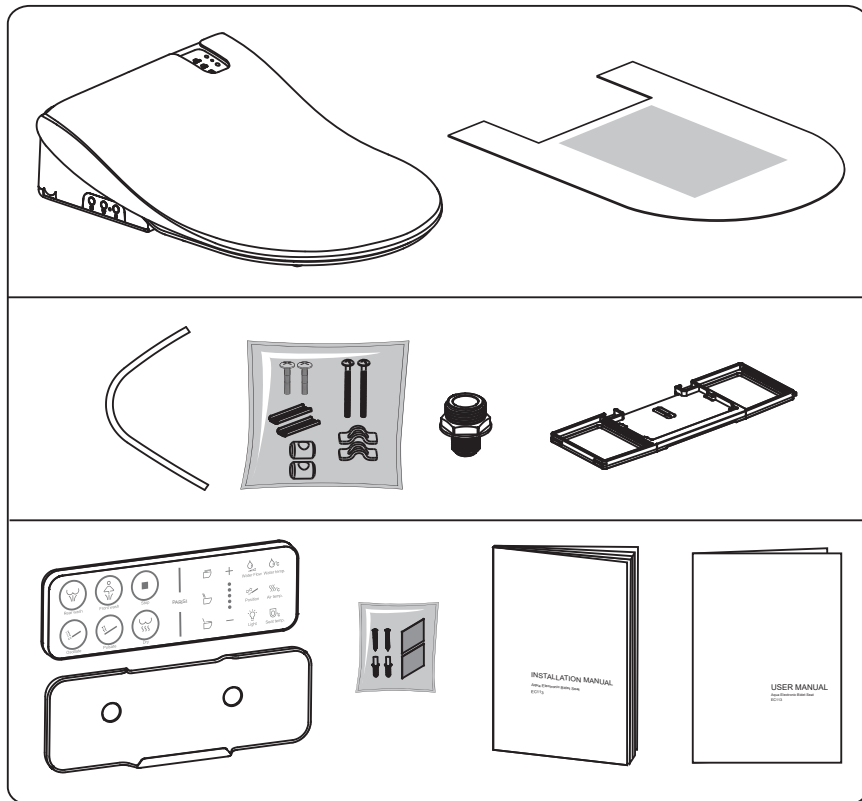
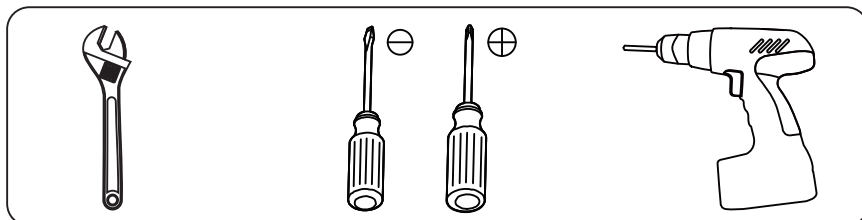
CONFIRM BEFORE INSTALLING**Parts Included****Required Tools**

INSTALLATION

Installation Steps

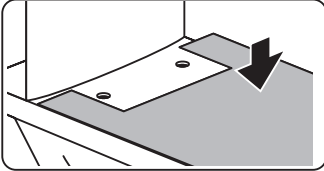

1. Place installation template
Place the installation template on the toilet as shown in the picture. The front end protrudes 6-7mm from the toilet, aligned right and left in the center.

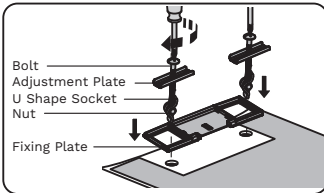

- 2A. Install fixing plate:
 - (1) Place the fixing plate in the position specified by the installation template. Install the other accessories in sequence as shown in the figure.
 - (2) Tighten the bolts with a screwdriver.

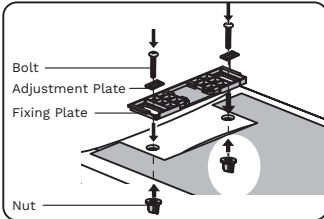

- 2B. Install mounting fittings:
 - (1) Place the fixing bracket in the location specified by the installation template. Install the other fittings sequentially as shown.
 - (2) Screw the nuts tightly.
Note. You can choose installation mode 2A or 2B depending on the actual situation.

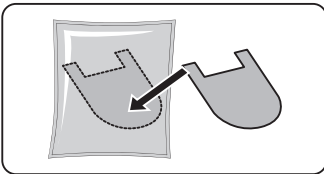

3. Remove the installation template. The template can be reused and saved for future use after installation.

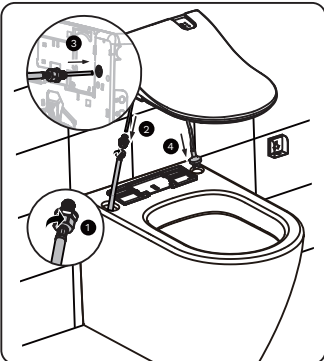

4. Connect water pipe and PE pipe connector, then insert PE pipe to seat inlet. Then remove the plug from the ceramic hole.
5. Where the bidet seat is fitted on a wall faced toilet with concealed fittings: A supplementary installation kit is available from PARISI which includes components to enable water and power isolation for seat removal.

INSTALLATION

Installation Steps Cont.

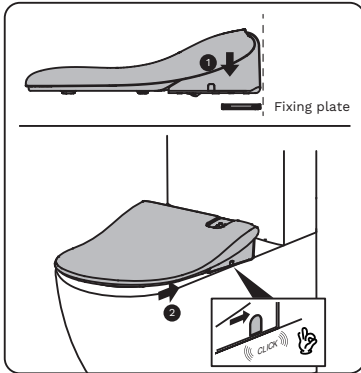

6.
(1) As shown in the figure, rear of the seat is aligned with the edge of the fixing plate, and the seat is installed on the fixed plate.
(2) Then push the seat back gently until the “click” sound is heard, indicating that the bidet seat has been installed in place.

STRICTLY
PROHIBITED

Do not move the bidet seat
by only holding the lid as it
may cause mechanical failure.

Connecting The Power

Insert the power plug and ensure that it is tightly inserted.

Note. Make sure the plug is dry before connecting to the power supply.

Remote Control Installation

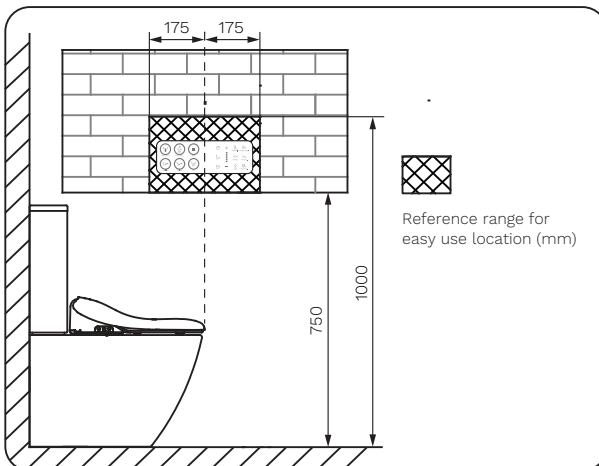

INSTALLATION

Installing The Remote Control Battery

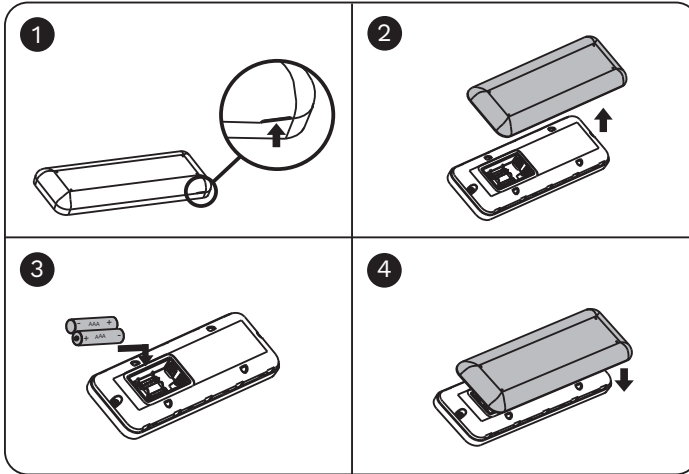

Mounting The Remote Control Bracket And Remote Control

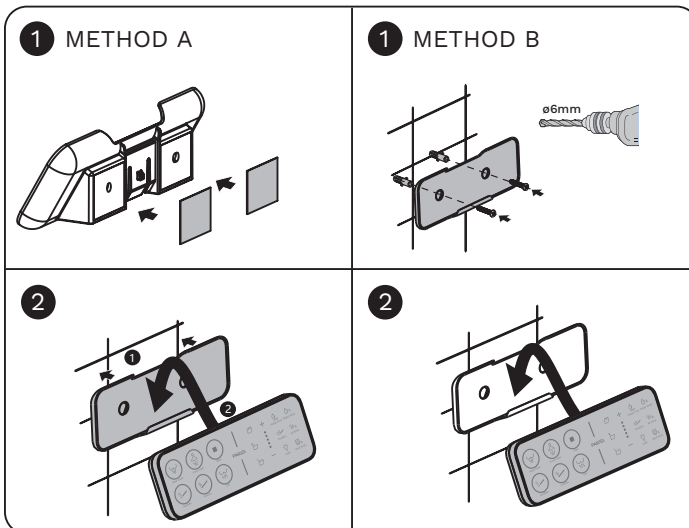

Note. for METHOD A, please ensure you clean the wall before using the stickers



INSTALLATION

Trial Operation

1. Confirm that the water supply is turned on.
2. Ensure that the power supply is connected and the power indicator on the seat is on.
3. Check rear wash/lady wash/dry function:

(During the inspection, please cover the nozzle so that water does not spray and cause you to get wet.)

Put your hand or wet cloth on the sensor position of seat ring, after the self-clean finished:

Press the  /  on remote control or side of seat, check whether there is water spray from nozzle;

Press the  button of remote control to check whether there is warm air blowing from drying outlet.

Warmly notice:

- When checking each function, pay attention to whether the connection is leaking.
- When the seat ring sensor take effect, there will be an audible sound and self-cleaning operation. If the seat ring sensor fails to sense, it cannot spray water or dry normally.

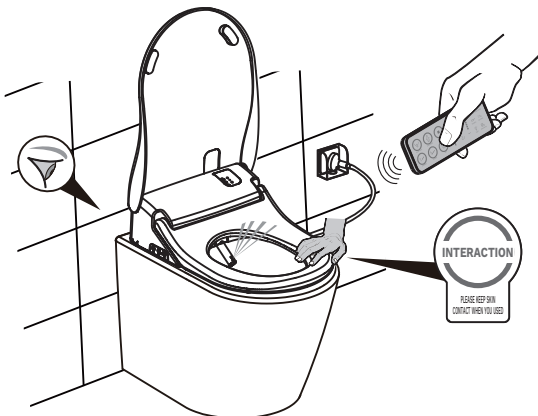

WARRANTY

PARISI has confidence in their products' quality and function and offer lengthy and comprehensive warranties against manufacturing defects, which are in addition to that required under Australian Consumer Law.

Refer to our website for full warranty terms and conditions:

www.parisi.com.au/pages/warranty-information

PARISI

Electric Bidet Seat

Model No.: EC113

Voltage: 220-240V~,50/60Hz

Rated Power: 930W

Water Pressure: 0.07-0.75MPa

Protection Class: IPX4



WARNING: THIS TOILET DOUCHE SEAT MUST BE INSTALLED WITH APPROPRIATE BACKFLOW PROTECTION CONFORMING TO THE NATIONAL CONSTRUCTION CODE-VOLUME THREE.

